

PREPARED FOR: DAVID SCHILTZ
803 W MAIN ST.
LAKE GENEVA WI. 53147

J.K. SURVEYING INC.
N3705 WILLOWBEND LANE
LAKE GENEVA, WI, 53147
262-248-3697

PLAT OF SURVEY

- OF -

A PARCEL OF LAND LOCATED IN THE SOUTHEAST 1/4 OF SECTION 36, T2N, R17E, AND DESCRIBED AS FOLLOWS: COMMENCING AT THE SOUTHEAST CORNER OF LOT 11 IN SAID BLOCK 37; THENCE NORTH IN THE EAST LINE OF SAID LOT 11 AND THE EAST LINE OF LOT 10 IN SAID BLOCK, 85 FEET; THENCE WEST PARALLEL WITH THE SOUTH LINE OF SAID LOT, 83 FEET; THENCE SOUTH PARALLEL WITH THE EAST LINE OF LOTS 10 AND 11, 85 FEET TO THE SOUTH LINE OF SAID LOT 11; THENCE EAST TO THE POINT OF BEGINNING, ALL IN THE ORIGINAL PLAT TO THE CITY OF LAKE GENEVA, WALWORTH COUNTY, WISCONSIN.

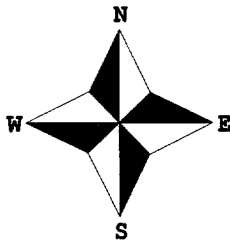

- () = recorded as
- = found iron bar
- = found iron pipe
- = set iron pipe
- = set iron bar

SCALE 1" = 20'

JOB # 03-723

TAX ID # ZOP00370

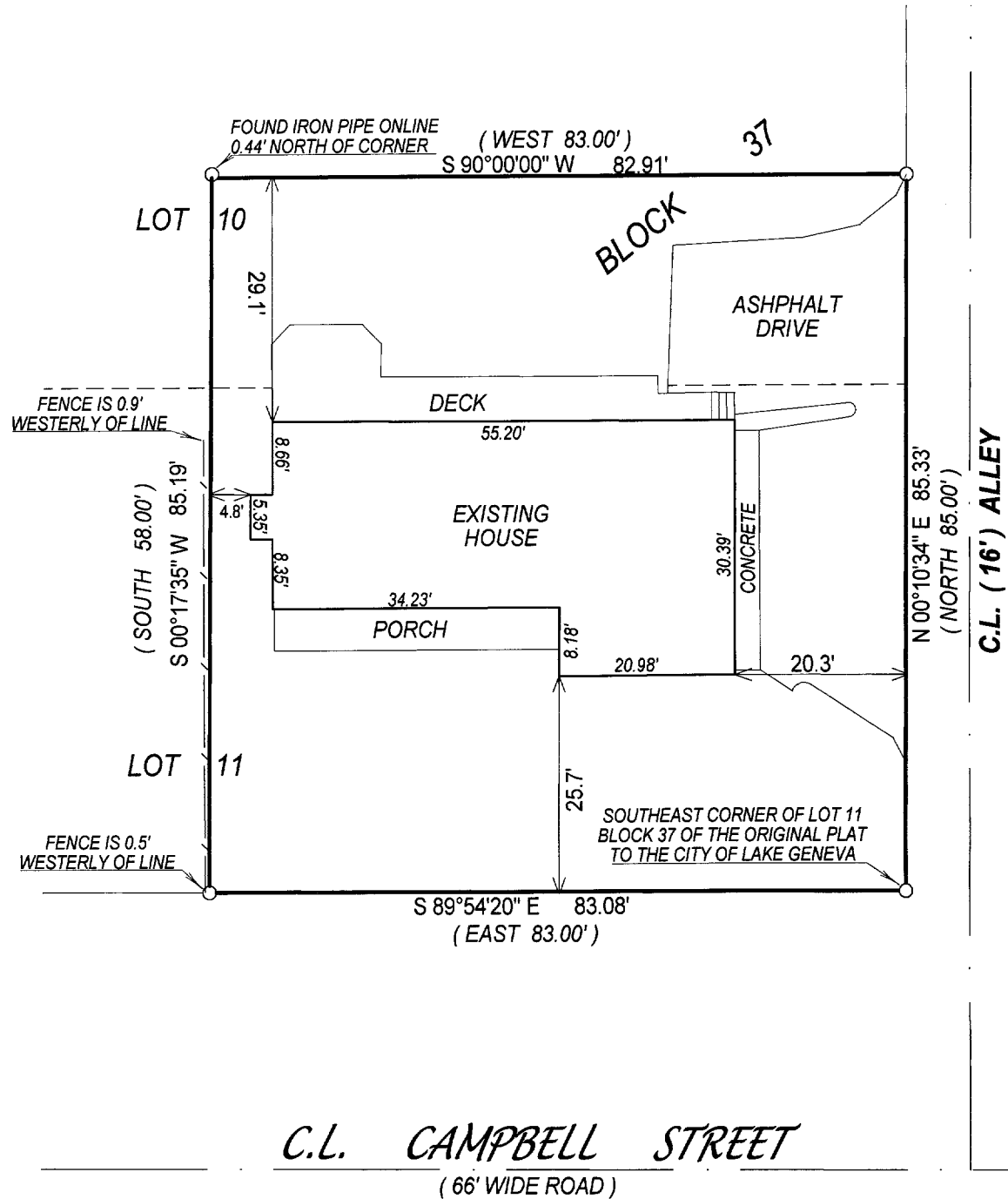

COMPARE LEGAL DESCRIPTION ABOVE AND DRAWING WITH DEED, FOR BUILDING RESTRICTIONS AND EASEMENTS NOT SHOWN, REFER TO DEED, ABSTRACT SOURCES AND LOCAL MUNICIPAL CODES. NOTIFY THE SURVEYOR IMMEDIATELY OF ANY DISCREPANCY.

"I hereby certify that I have surveyed the above described property and that the above map is a true representation thereof and shows the size and location of all visible structures, apparent easements and encroachments if any."

This survey is made for the present owners of the property, and those who purchase, mortgage, or guarantee the title thereto, within one year from the date hereof.



JOHN KROTT S - 2258
Wisconsin Registered Land Surveyor
(original if signed in red)

DATED THIS THE 1st DAY OF DECEMBER 2003.

007-2163